

THE COPYRIGHT OF THIS DRAWING IS VESTED WITH CW O'BRIEN ARCHITECTS LIMITED AND MUST NOT BE COPIED OR REPRODUCED WITHOUT THE CONSENT OF THE COMPANY.

FIGURED DIMENSIONS ONLY TO BE TAKEN FROM THIS DRAWING. DO NOT SCALE.

ALL CONTRACTORS MUST VISIT THE SITE AND BE RESPONSIBLE FOR CHECKING ALL SETTING OUT DIMENSIONS AND NOTIFYING THE ARCHITECT OF ANY DISCREPANCIES PRIOR TO ANY MANUFACTURE OR CONSTRUCTION WORK.

NOTES:

# DESIGN INTENT DRAWING

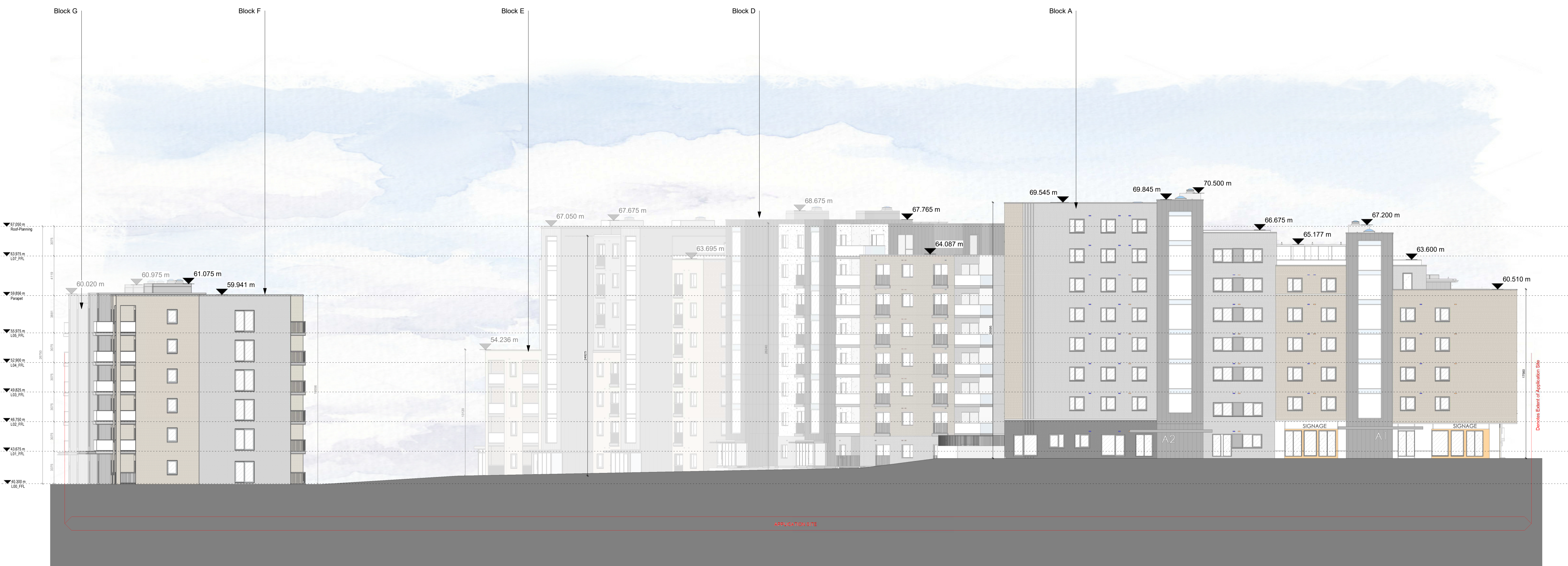

**1** North Continuous Elevation  
1 : 200

Rev	Date	Description	Issued By
Project Stage			
<b>PLANNING</b>			
Client:			
Eastwise Construction Swords Limited			
Project:			
Hartfield Place Swords Road, Whitehall, Dublin 9 D09 C7F8			
Drawing Title:			
North Contiguous Elevation			
Drawn	Checked	Paper Size	Scale
DP	CM	A1	As indicated
Project No.		Drawing No.	Date
HARTPL		000600	Mar. 2022
File Name			
HARTPL-CWO-SM-ZZ-DR-A-000600			
Status:			
<b>S2-Suitable For Information</b>			



No.1 Sarsfield Quay, Dublin 7, D07 R9FH  
t: 01 518 0170 e: admin@cwoarchitects.ie  
Dublin | Cork | Galway | London | UK & Europe +  
www.cwoarchitects.ie

Please consider the environment before printing this sheet